

ENDON HIGH SCHOOL GOVERNING BODY



Mr C Hassall
Chair of Governors
Co-opted Governor
Retired Executive and Company
Secretary in Finance



Mr M Drew
Vice-Chair of Governors
Co-opted Governor
Retired Secondary &
Further Education Teacher



Mr J Hamnett
Chair of Finance & Premises
Committee
Co-opted Governor
Retired Chartered Surveyor



Mrs J Wallbanks
Chair of Pupil & Curriculum
Committee
Co-opted Governor
Retired Further Education
Teacher

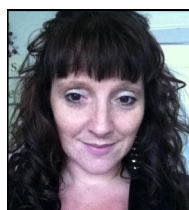

Mrs V Harvey
Chair of Personnel Committee
Co-opted Governor
Finance Manager &
Qualified Accountant



Mr R Leadbeater
Chair of Review Committee
Co-opted Governor
Equity Partner at Wood
Goldstraw Yorath
Architects



Mr J Overend
Co-opted Governor
Public Sector Manager



Mrs J Bootherstone
Co-opted Governor
Retired Teacher



Mrs W Parrott
Co-opted Governor
Local Government
Solicitor

Dr F Aslam
Co-opted Governor
Principal Lecturer &
Associate Head in
Higher Education

Ms A L Adams
Co-opted Governor
Freelance Ceramic
Designer and Artist

Mr M Delf
Co-Opted Governor
Retired Teacher &
Sculpture

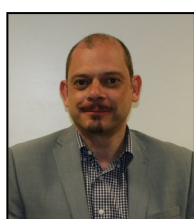

Mr P Potts
LA Governor
Risk and Compliance
Manager—Property



Ms D Tideswell
Parent Governor
Marketing Manager &
Journalist

Mr S Jodrell
Parent Governor
Qualified Accountant



Mr L Poulton
Parent Governor
Regional Certification
Manager

Mr R Sproston
Parent Governor
Communications
Manager

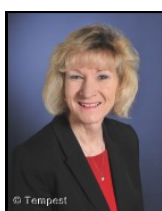

Mrs A Gibson
Headteacher
Secondary Geography
Teacher



Mrs K Greenwood
Staff Governor
DTL Design & Technology

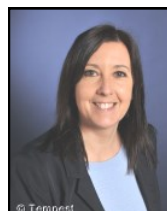

Mrs D Latham
Staff Governor
School Business
& Facilities Manager



Mrs J Sawyer
Clerk to Governors
Support Services Manager

Please contact Mrs Sawyer if you wish to contact any of the Governors email: secretary@endon.staffs.sch.uk